your professional estate agent

petra hönig
INMOBILIARIA, S.L.

966 718 006 | www.petrahonig.com | info@petrahonig.com

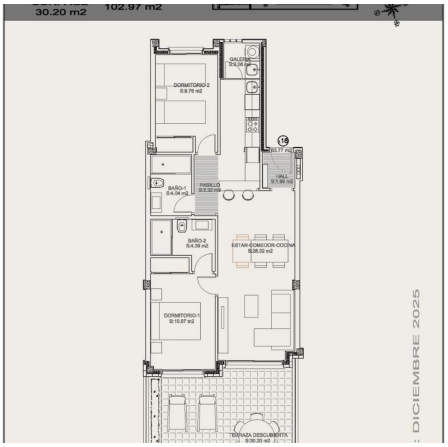

Ref.: 00-29197

Bungalow

Torrevieja(Torrejón)

Scan for more details

249.900€

2 Schlafzimmer | 2 Badezimmer | 72m² Wohnfläche | Schwimmbad

• Air Conditioning: Pre-Installed • Beach: 1000 Meters • Double Bedrooms: 2 • Garden • Gated

El Raso Office (+34) 965 516 574
Quesada Office (+34) 966 718 006
La Marquesa (+34) 965 326 218

Not All Estate Agents Are The Same